

Stonyford Area OFF-HIGHWAY VEHICLE GUIDE Grindstone Ranger District Mendocino National Forest, California 2001

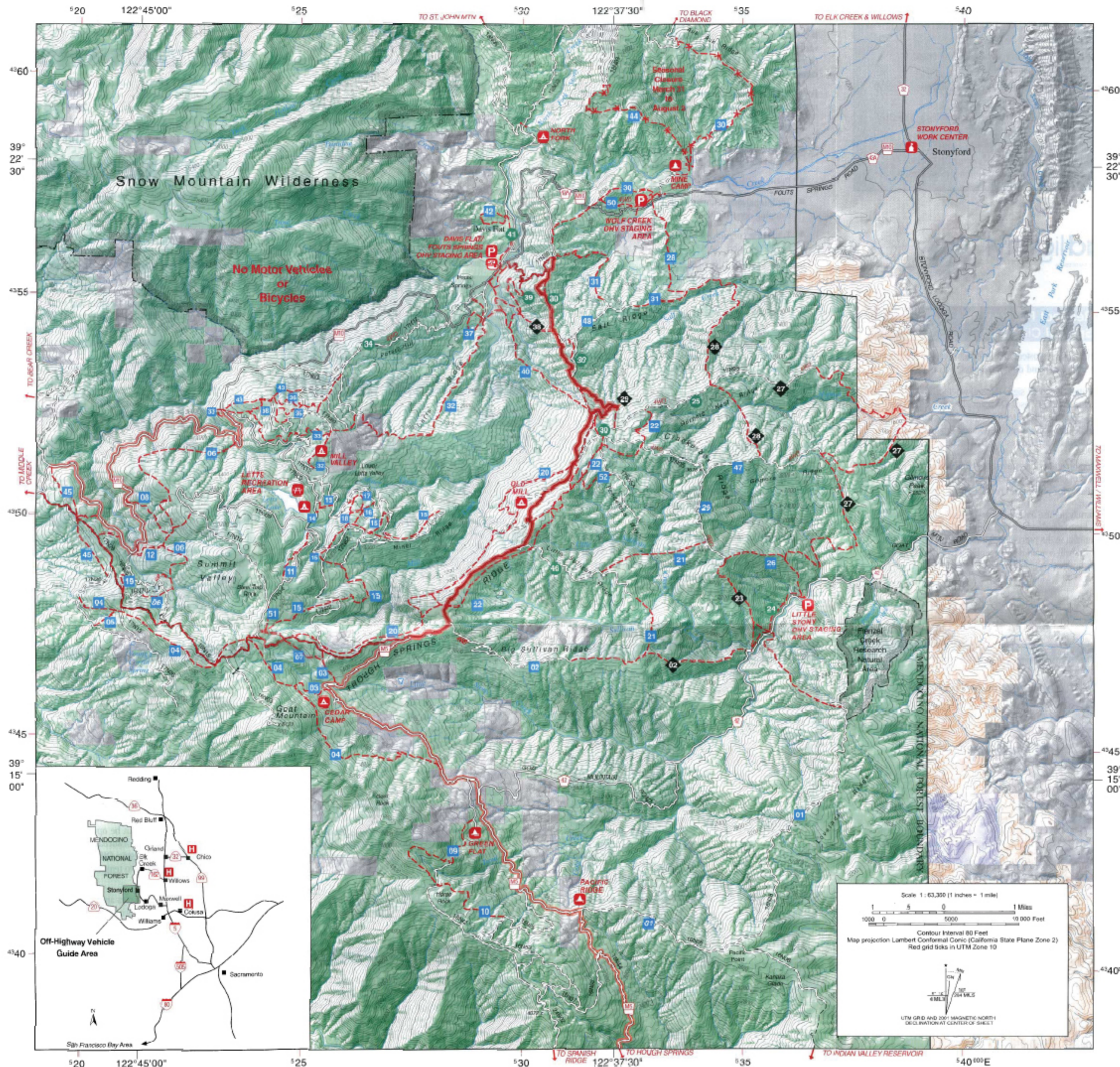

- Paved Road:** Highway licensed & equipped vehicles only
 - Composition Unspecified:** Highway licensed & equipped vehicles only
 - Combined Use Road:** Highway licensed & OHV
 - Unimproved Road:** not recommended for passenger cars
 - Unimproved Road OHV Route:** high clearance only, not recommended for 2WD vehicles
 - OHV Corridor:** Combined use route
 - OHV Trail:** ATVs and motorcycles only
 - OHV Trail:** seasonal closure March 31 to August 2
 - Wilderness/Research Area - No motor vehicles
 - National Forest Land
 - Private Land in National Forest
 - BLM Land
 - State Land
 - National Forest Boundary
 - Perennial Stream
 - Intermittent Stream
-
- Easiest
 - More Difficult
 - Most Difficult
- Trail Number with degree of difficulty symbol**
- Forest Service Work Center
 - Forest Service Developed Campground
 - Forest Service Group Campground
 - Forest Service Undeveloped Campground
 - Picnic Area, Day Use Only
 - OHV Staging Area
 - Information
 - Recreation Vehicle, RV Dump Site
 - Drinking Water
 - Restroom
 - Handicapped Accessibility
 - Hospital
 - Locked Gate - All Year
 - Locked Gate - Seasonal
 - Primary Forest Route
 - County Road - OHV not allowed
 - Forest Road

OHV Facilities	Day Use Parking *(530) 963-3128	Elevation	Year Round	Miles from Town	Number of Sites	Facilities
Davis Flat/ Fouts Springs Staging Area		1700	Y	9	28	
Davis Flat		1700	Y	9	11	
Fouts Springs		1700	Y	9	1	
* Gray Pine Group (Reservations Only)		1700	Y	8	6	
Mill Creek		1700	Y	8		
Nail Track OHV Play Area		1700	Y	8		
South Fork		1700	Y	9	6	
Little Stony Canyon Staging Area		1500	Y	10	7	
Little Stony		1500	Y	10	8	
Day Use Parking						
Wolf Creek Information Station/ Staging Area		1500	Y	4	6	

**International Mtn. Bicycle Association
Rules of the Trail**

1. Ride on open trails only
2. Leave no trace
3. Control your bicycle
4. Always yield trail
5. Never spook animals
6. Plan ahead

REMEMBER!
Operate OHVs on
Designated Routes Only

Off-Highway Vehicle use may be hazardous.
Your use of protective apparel, skill level, vehicle condition, terrain, weather, common sense and following of Forest rules all affect your safety.
Be careful and stay alert!

